

THIS SCHEME IS SUBJECT TO LOCAL PLANNING AND ALL OTHER NECESSARY CONSENTS. ALL DIMENSIONS, SITE LEVELS AND AREAS WHERE GIVEN ARE APPROXIMATE AND SUBJECT TO SITE SURVEY UNLESS STATED OTHERWISE. ALL DIMENSIONS MUST BE CHECKED ON SITE. DO NOT SCALE OFF THIS DRAWING. THIS DRAWING IS TO BE READ IN CONJUNCTION WITH ALL RELEVANT CONSULTANTS' AND/OR SPECIALISTS DRAWINGS OR DOCUMENTS. SAURO ARCHITECTURAL DESIGN MUST BE NOTIFIED OF ANY VARIATIONS OR DISCREPANCIES BEFORE THE AFFECTED WORK COMMENCES. ALL QUERIES RELATING TO DESIGN OF FOUNDATIONS, FLOOR SLABS AND ANY OTHER STRUCTURAL ELEMENTS ARE TO BE REFERRED TO THE STRUCTURAL ENGINEER FOR CLARIFICATION.

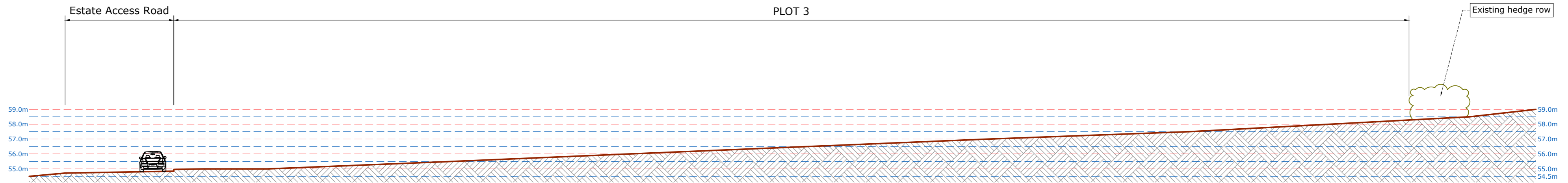

Existing Site Section A-A
1:200

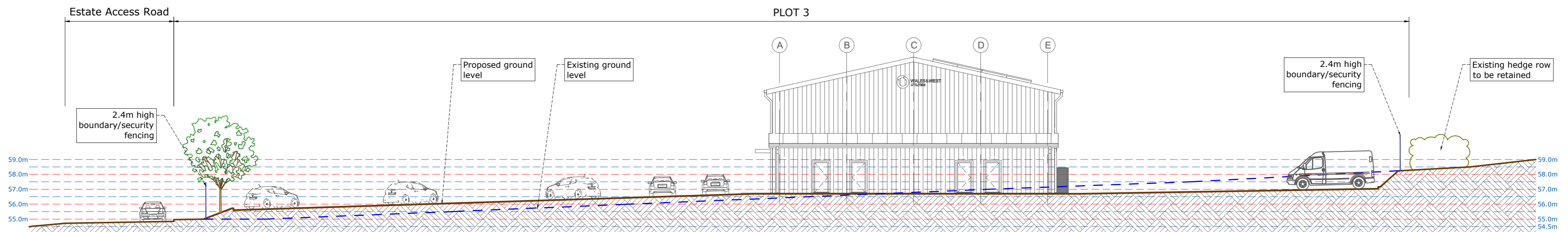

Proposed Site Section A-A
1:200

Rev.	Description	By	Date

PLANNING



SAURO ARCHITECTURAL DESIGN LTD
9 ELLISTON TERRACE,
CARMARTHEN, SA31 1HA
Tel: (01267) 233 684
Email: design@sauro.co.uk
© Drawing Copyright Sauro Architectural Design Ltd

Client
Wales & West Utilities

Project Title
Re-Development of WWU Depot at Plot 3 & 4, Sebale Business Park, Honiton Road, Cullompton, EX15 1QM

Drawing Title
Existing & Proposed Site Sections

Scale
1:200

Sheet Size
A2

Date
16/01/2023

Drawn by
003

Checked by
001

Job No.
WWU100

Drawing No.
P03

Revision
-

