

Proposed Development, Land North of Whitlow, Saundersfoot, SA69 9AE

'House Type - E v2' 4 Bedroom Detached House with Single Garage - Plot 1 Only



Front Elevation 1:100



Left-Side Elevation 1:100

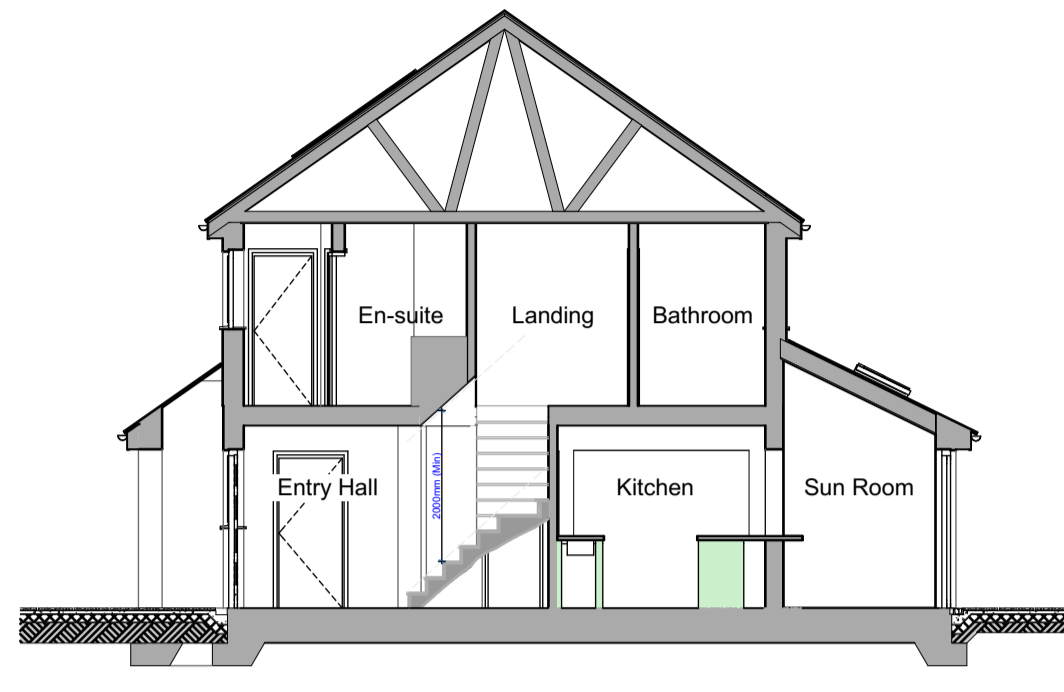

Building Section A-A2 1:100



Rear Elevation 1:100



Right-Side Elevation 1:100



Ground Floor Plan 1:50

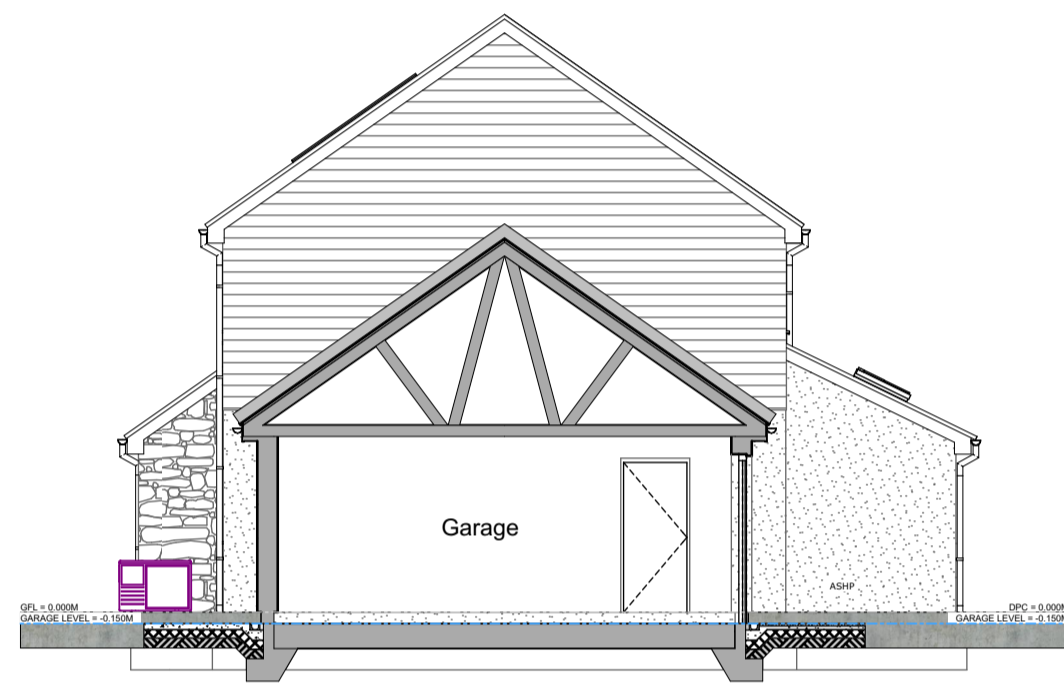

Building Section B-B2 1:100

Floor Areas:
 Gross Internal Ground Floor Area = 78.060m² (840.230sqft)
 Gross Internal First Floor Area = 61.611m² (663.164sqft)
 Total Gross Internal Floor Area = 139.671m² (1503.395sqft)

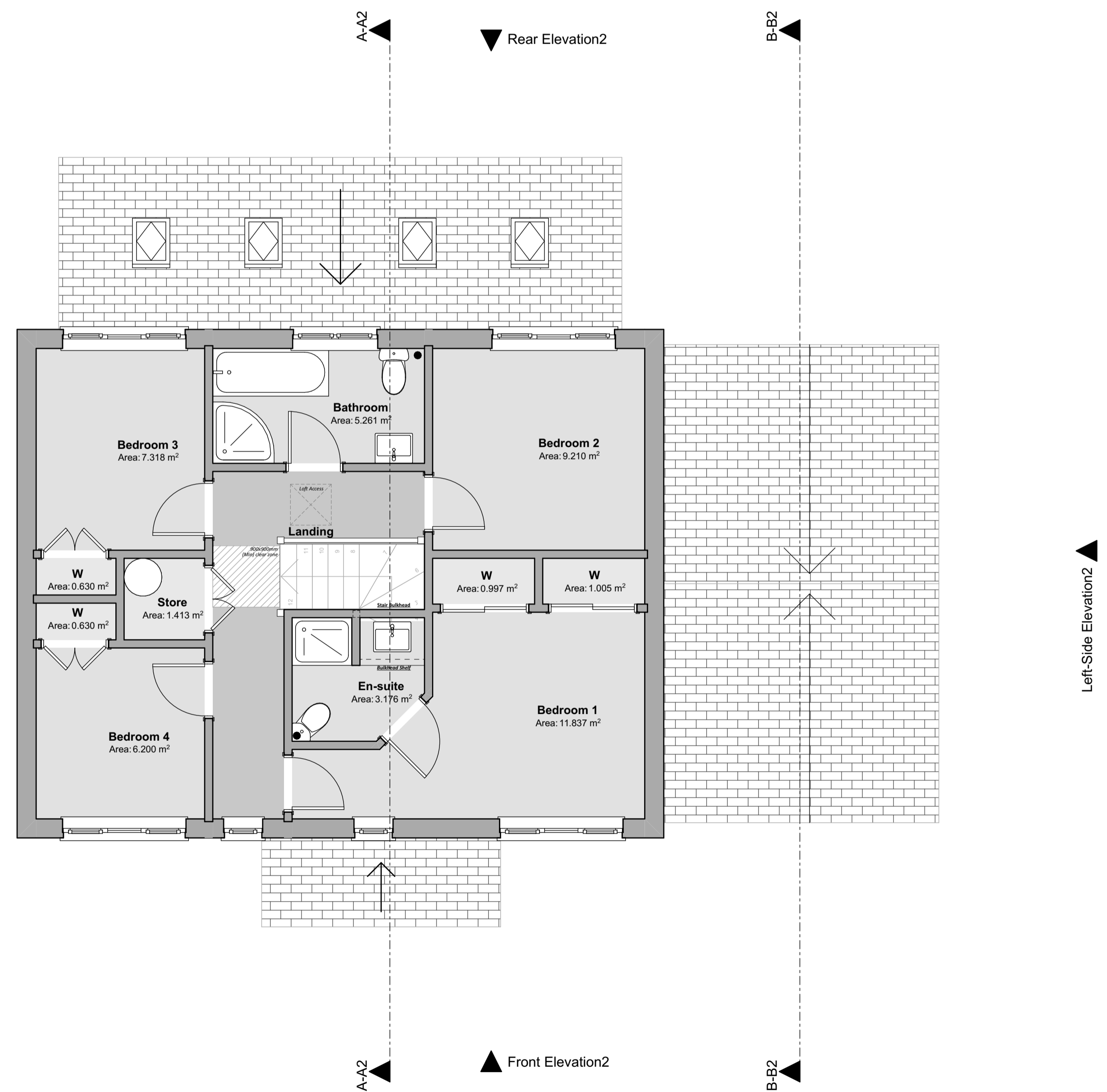

First Floor Plan 1:50

Revision:	Date:	By:	Notes:
REV A - Layout updates following technical design review.	29th November '22	SP/MG	
REV A - General Updates	2nd Feb 2023	SE	

16 Main Street, Fishguard, Pembrokeshire, SA65 9JU
 01348 435004/06
 design@rlharchitectural.com
 www.rlharchitectural.com

Client: Morgan Construction Wales Ltd
 Scale: Noted
 Date: July '22
 Drawn: SE/RH

Job Title: Proposed Development, Land North of Whitlow, Saundersfoot, SA69 9AE
 Drawing Title: PLANNING DRAWINGS - HTE V2 Detached House - Floor Plans, Elevations & Section
R548-P21-B