

Proposed Development, Land North of Whitlow, Saundersfoot, SA69 9AE

'House Type - C v2 4 Bedroom Detached Bungalow'

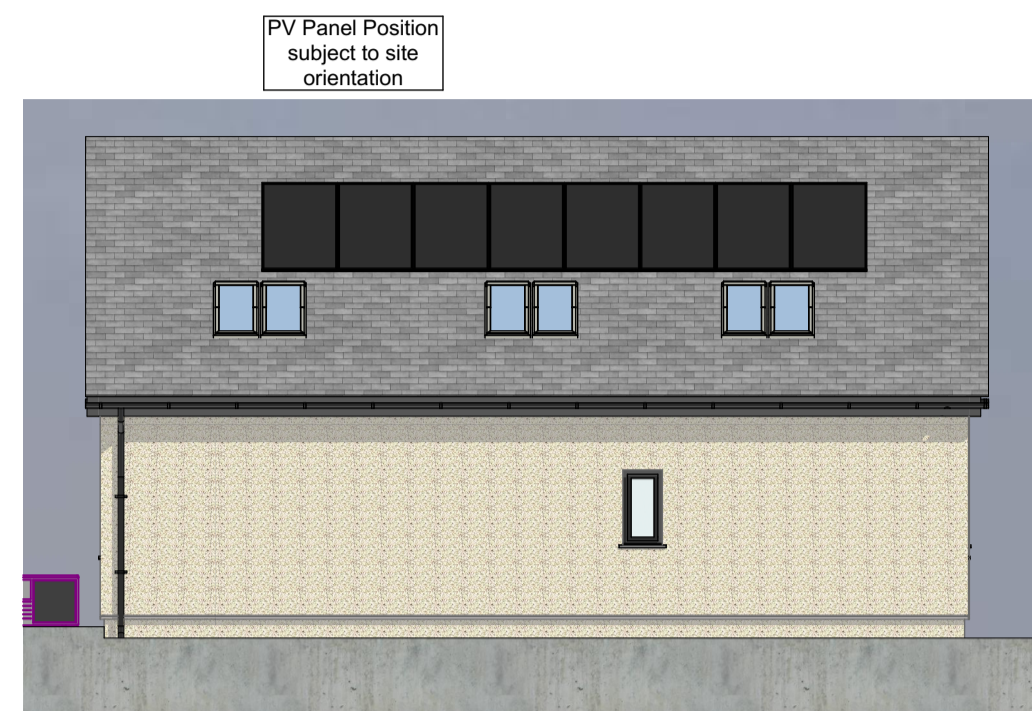

Front Elevation 1:100



Left-Side Elevation 1:100

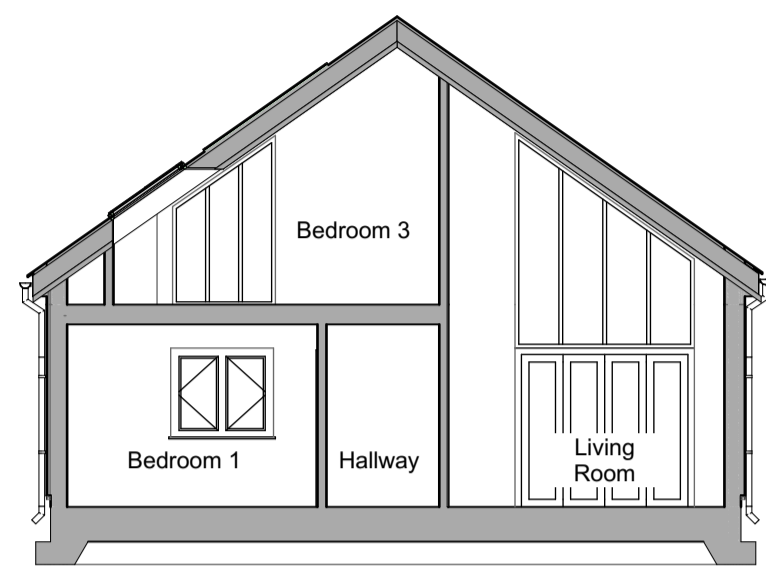

Building Section 1:100



Rear Elevation 1:100



Right-Side Elevation 1:100

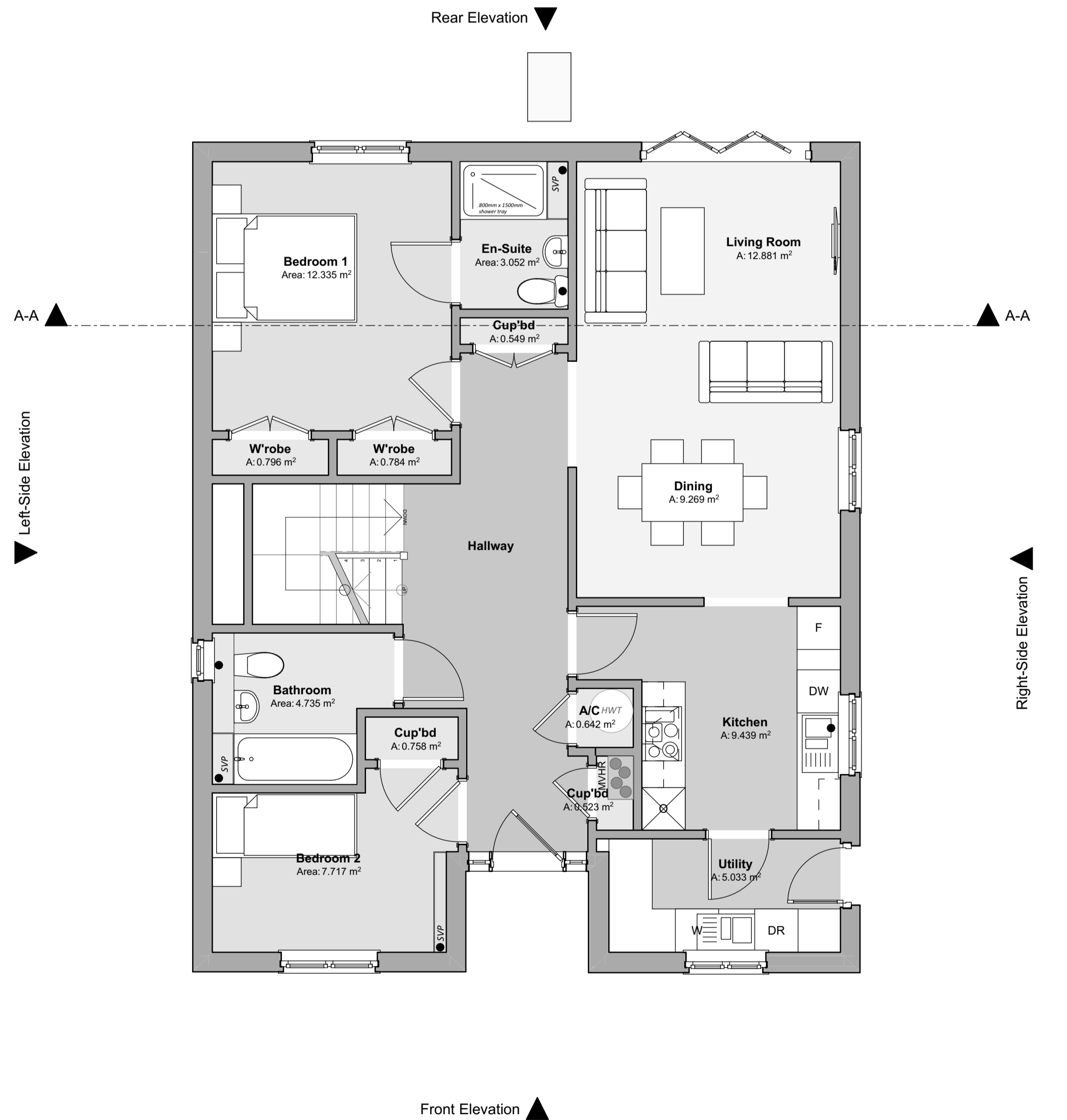

Ground Floor Plan 1:50

Floor Areas:

Gross Internal Ground Floor Area = 92.038m ² (990.688sqft)
Gross Internal First Floor Area = 50.580m ² (544.438sqft)
Total Gross Internal Floor Area = 142.618m² (1535.127sqft)

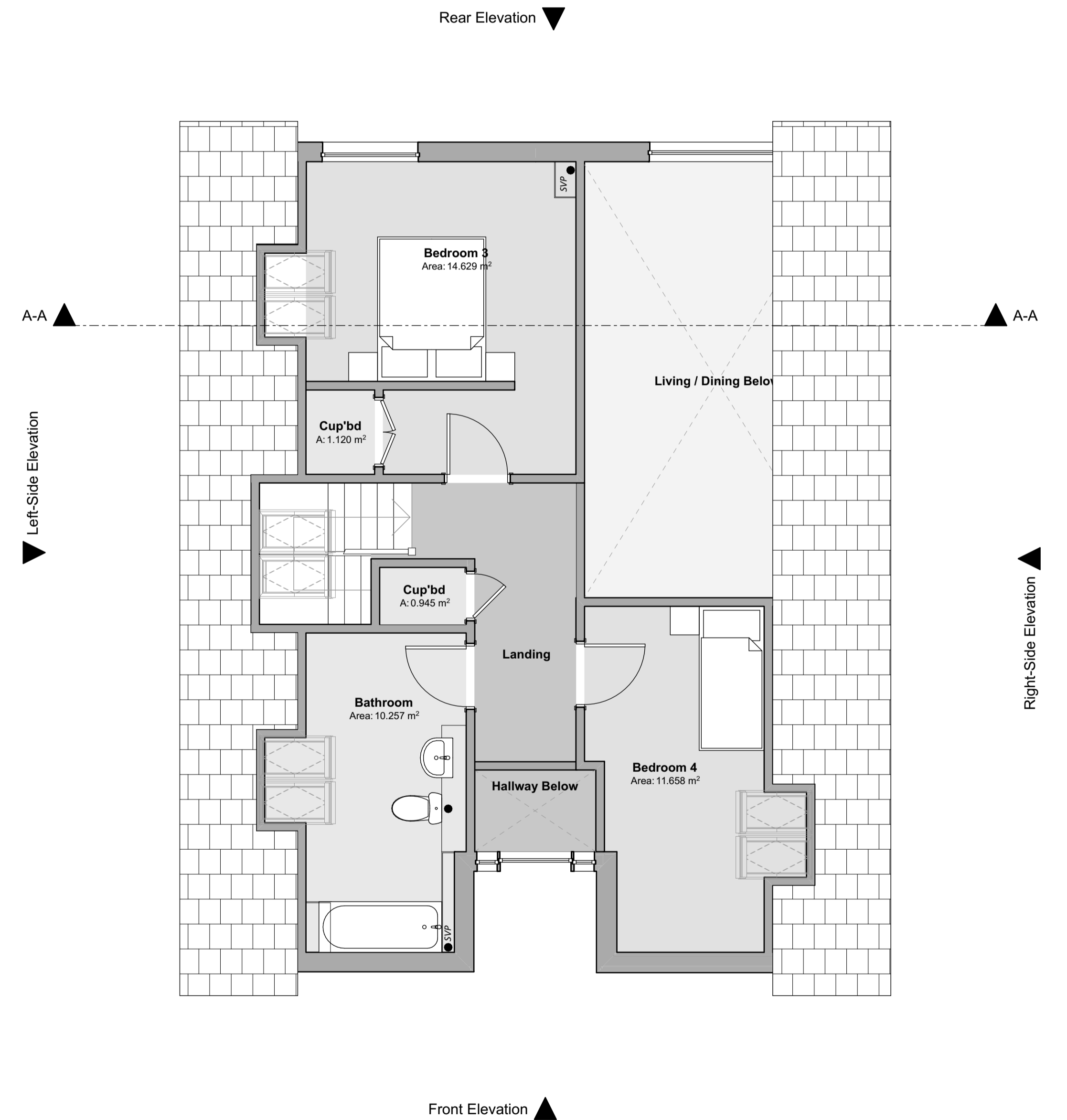

First Floor Plan 1:50

Revision:	Date:	By:	Notes:
REV A - Layout updates following technical design review.	29th November '22	FS/MG	
REV B - General Updates	2nd Feb 2023	SE	

16 Main Street, Fishguard, Pembrokeshire, SA65 9JU
 01348 635004/06
 design@rlharchitectural.com
 www.rlharchitectural.com

Client: Morgan Construction Wales Ltd
 Scale: Noted
 Date: Oct '22
 Drawn: SE/RH

Job Title: Proposed Development, Land North of Whitlow, Saundersfoot, SA69 9AE

Drawing Title: PLANNING DRAWINGS - HTC V2 Bungalow - Floor Plans, Elevations & Section
R548 P-19-B