

Proposed Development, Land North of Whitlow, Saundersfoot, SA69 9AE

"Planning Drawings" - 4P2B Semi-Detached Affordable House - AFH

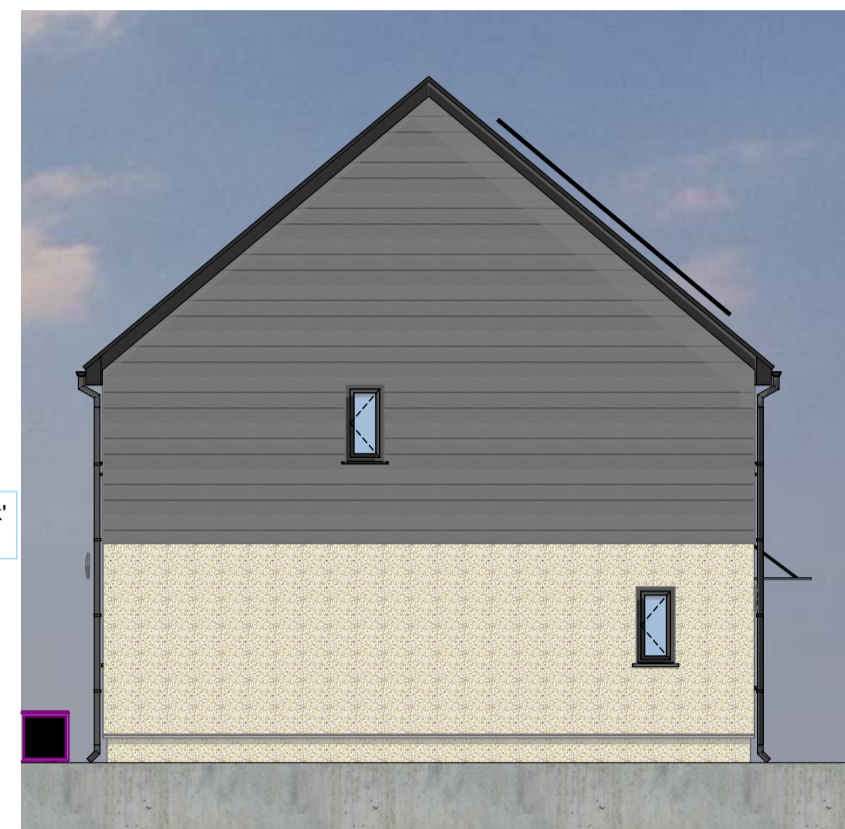

Front Elevation 1:100



Left-Side Elevation 1:100

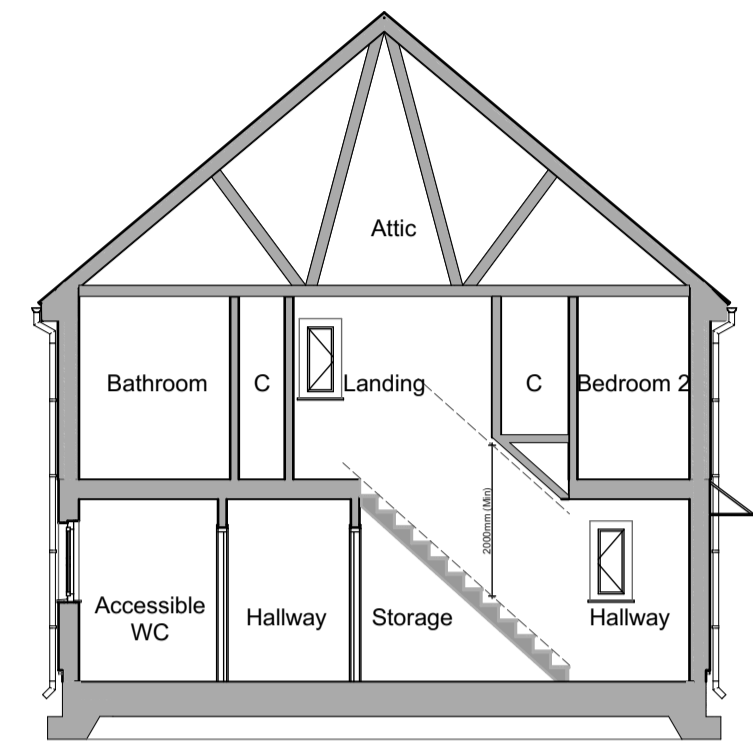

Building Section 1:100



Rear Elevation 1:100

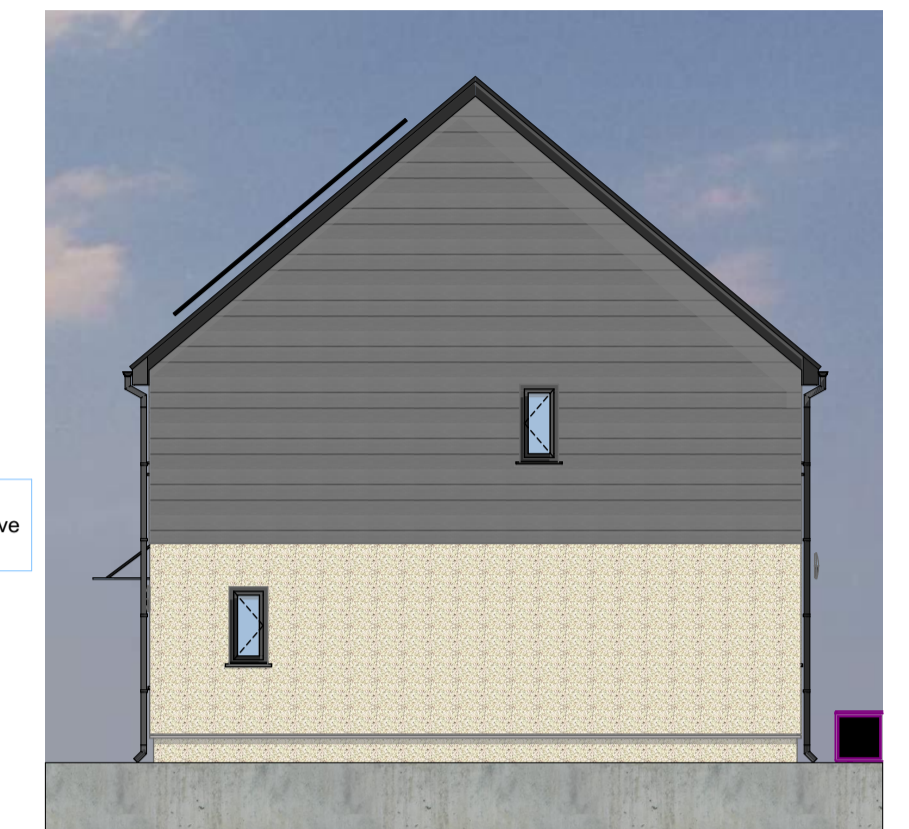

Right-Side Elevation 1:100

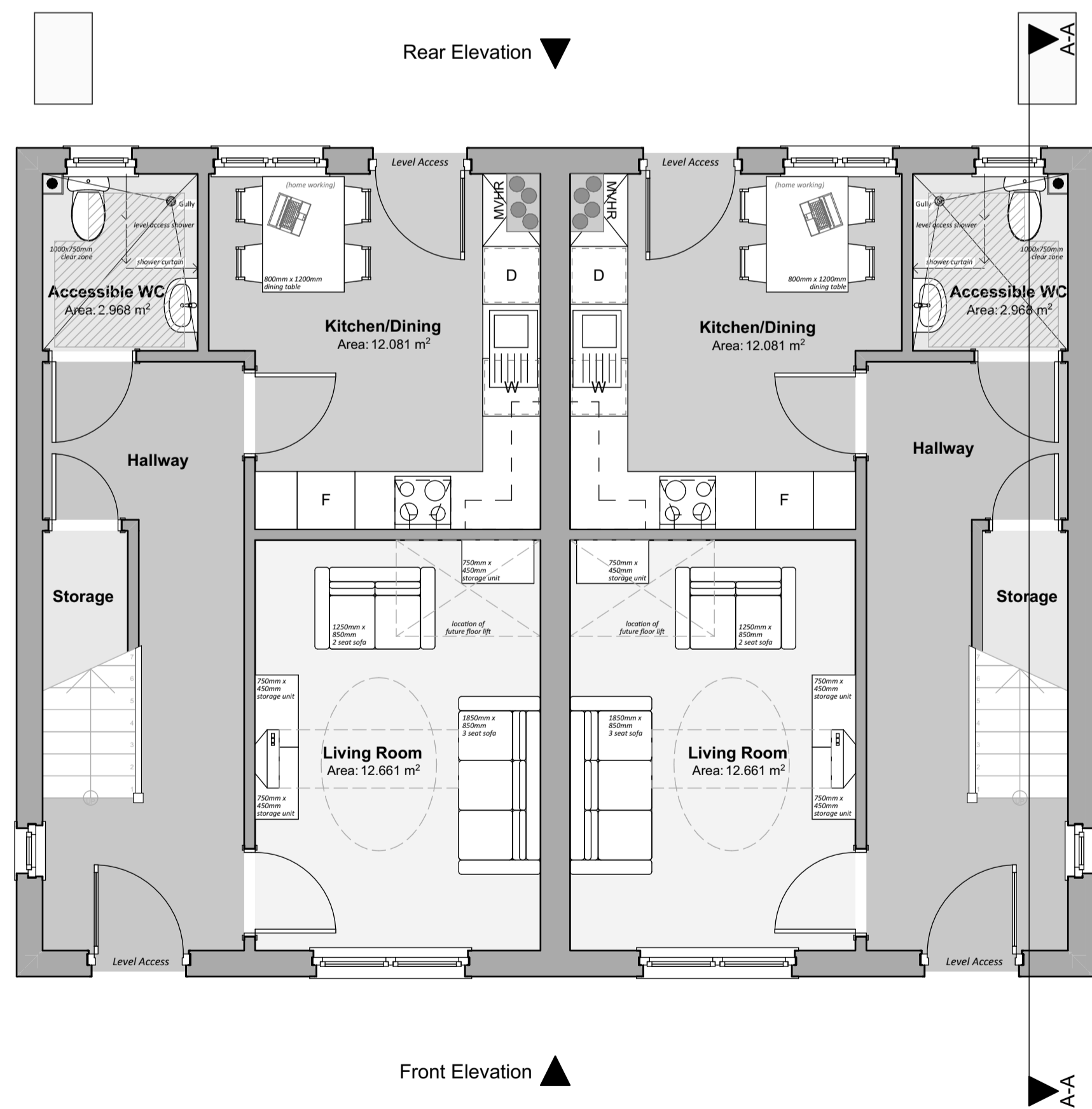

Ground Floor Plan 1:50

Floor Areas:
 Total Gross Internal Ground Floor Area = 41.833m² (450.286sqft)
 Total Gross Internal First Floor Area = 41.833m² (450.286sqft)
 Total Gross Internal Area = 83.666m² (900.573sqft)

Storage Areas:
 [Required Storage Space = 2.5m²]
 Ground Floor Storage Area = 0.72m²
 First Floor Storage Area = 2.25m²
 Total Dwelling Storage Area = 2.97m²

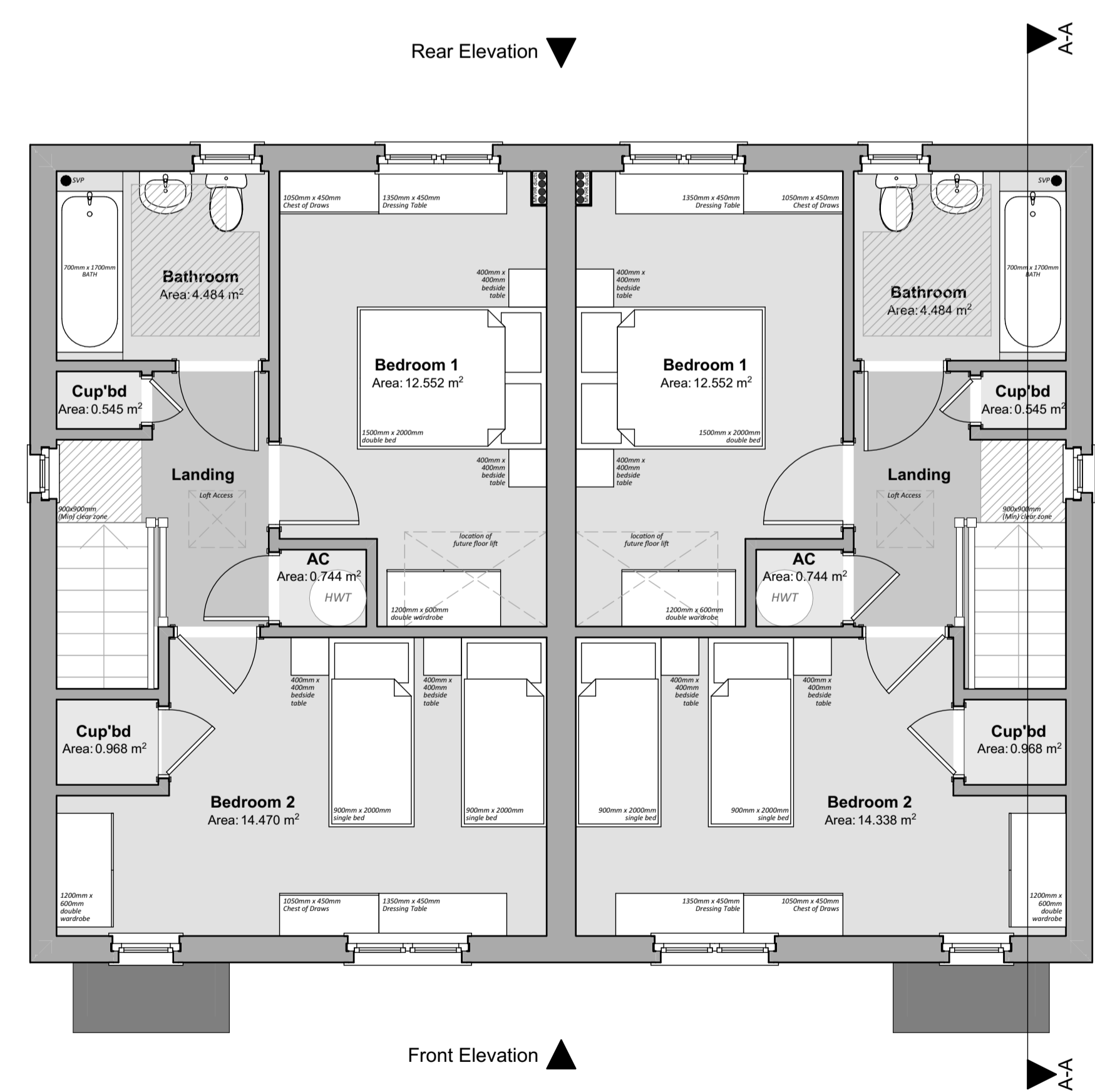

First Floor Plan 1:50

Revision:	Date:	By:	Notes:
REV A - General Updates	2nd Feb 2023	SE	

Client: Morgan Construction Wales Ltd
 Scale: Noted
 Date: Jan '22
 Drawn: SE/RH
 Job Title: Proposed Development, Land North of Whitlow, Saundersfoot, SA69 9AE
 Drawing Title: PLANNING DRAWINGS - 4P2B AFH Semi-Detached House - Floor Plans, Elevations & Section
R548 P-15A