

Proposed Development, Land North of Whitlow, Saundersfoot, SA69 9AE

"Planning Drawings" - 3P2B Semi-Detached Affordable Bungalow

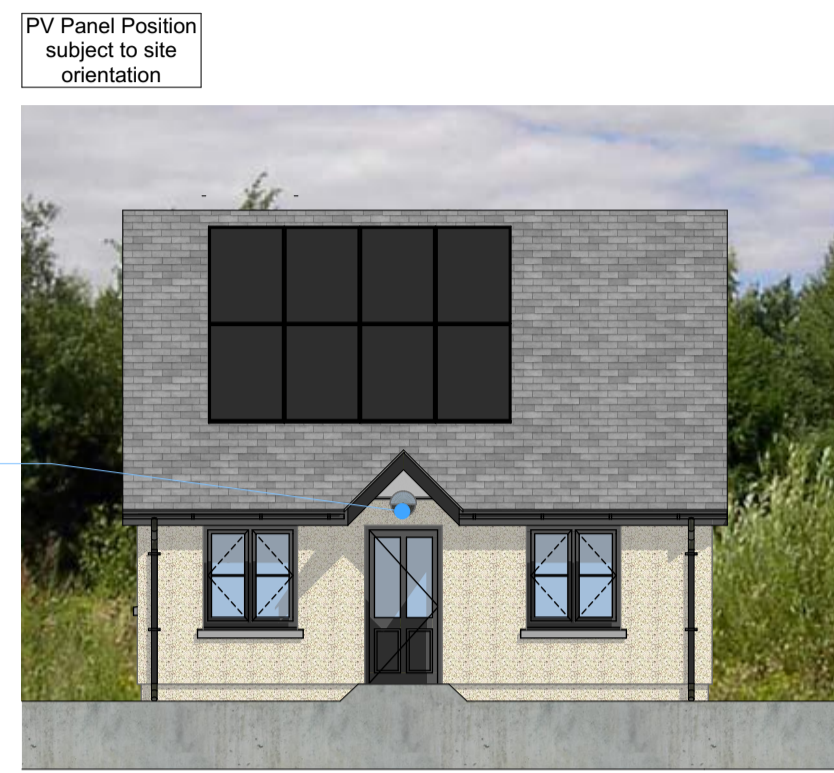

Front Elevation 1:100

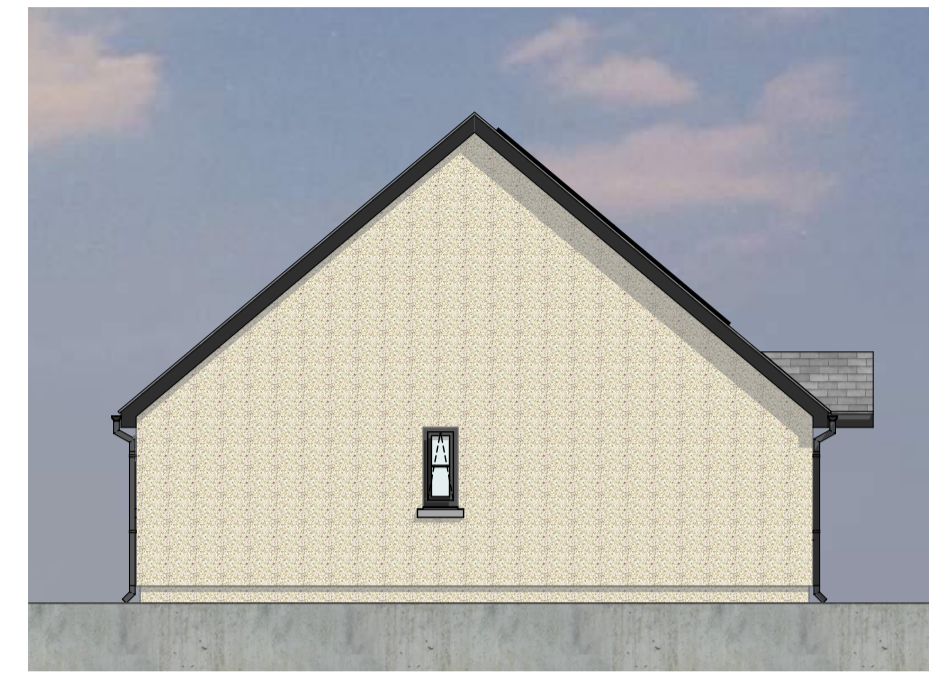
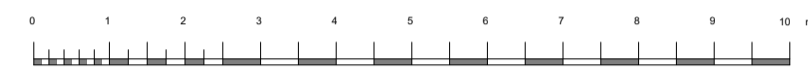

Left-Side Elevation 1:100



Rear Elevation 1:100

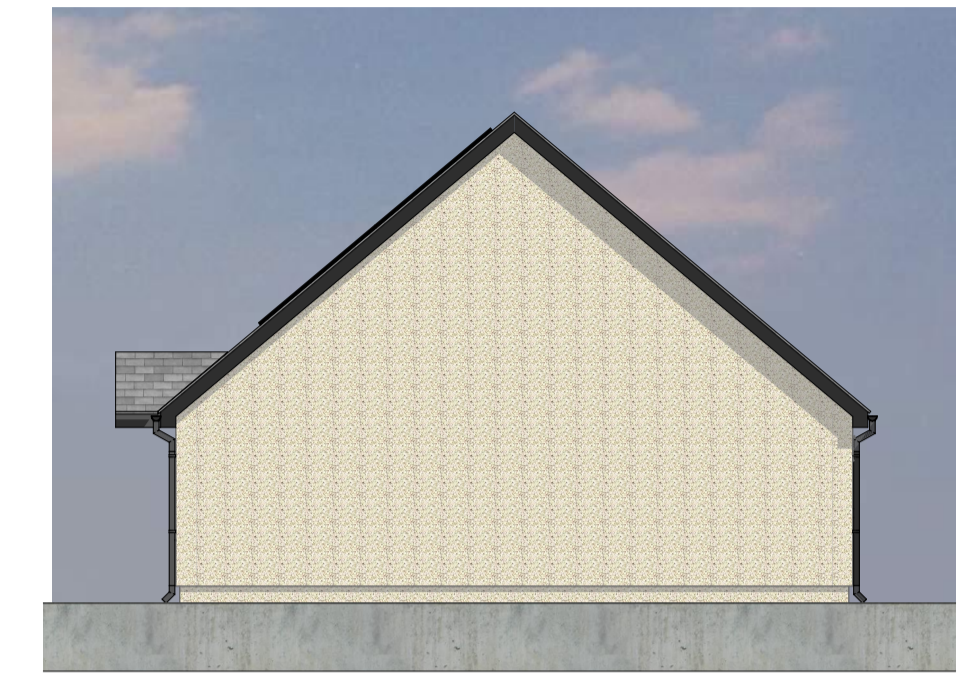

Right-Side Elevation 1:100

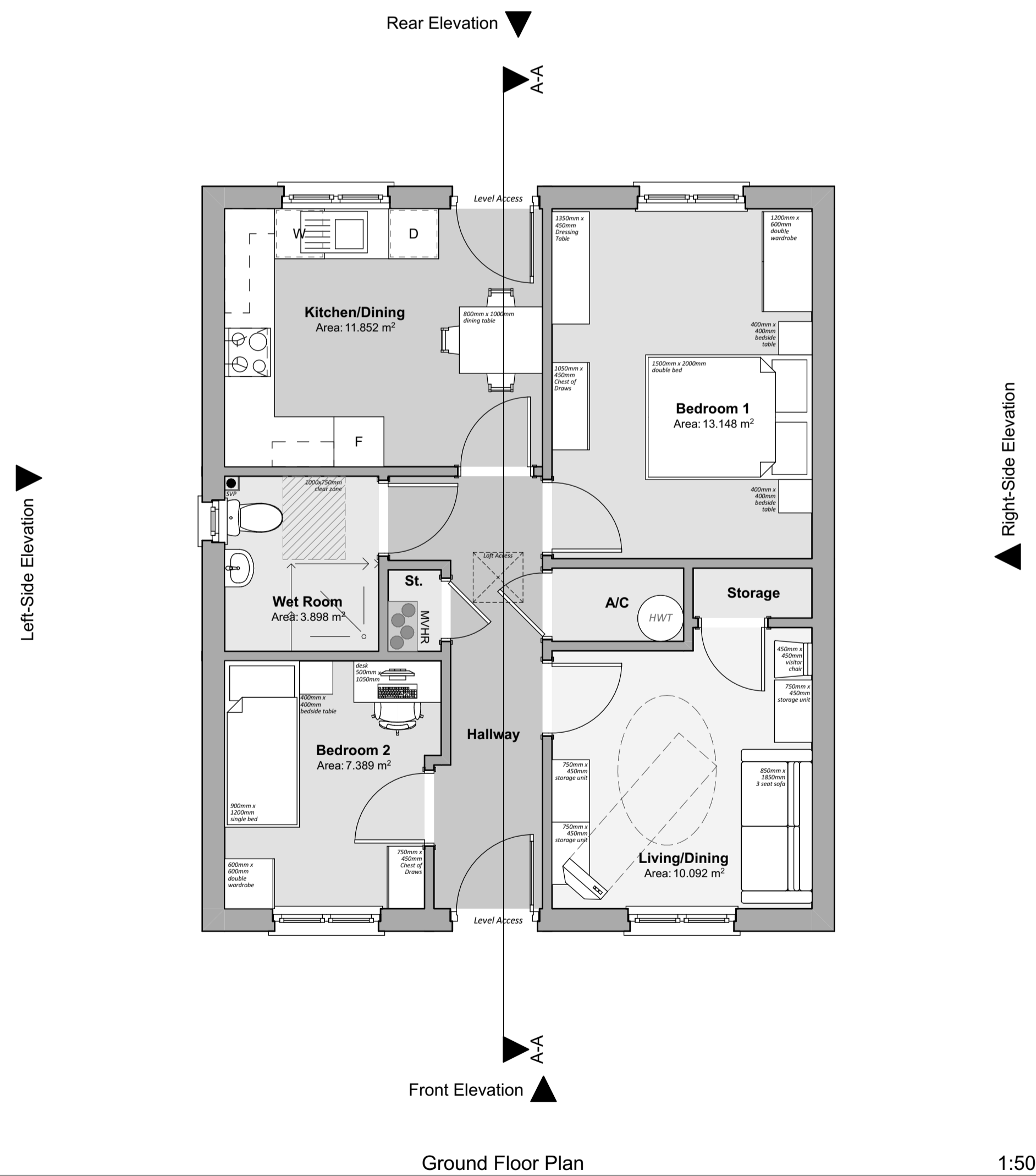

Ground Floor Plan 1:50



Floor Areas:

Total Gross Internal Area = 50.510m ² (543.685sqft)
--

Storage Areas:
(Storage areas highlighted in light green colour)

[Required Storage Space = 1.5m ²]
Total dwelling Storage Area = 1.6m ²

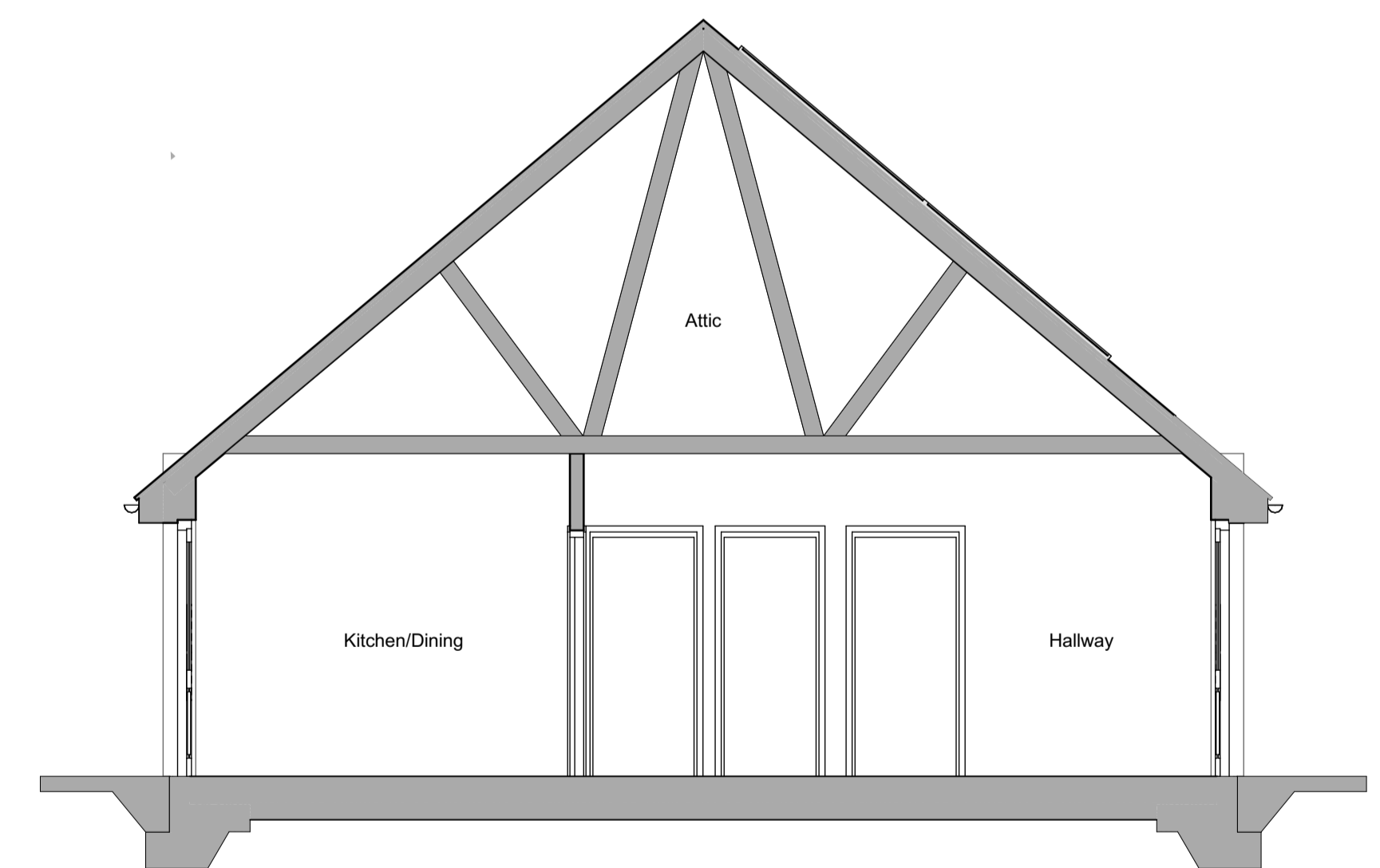

Building Section 1:50

Revision:	Date:	By:	Notes:

Client: Morgan Construction Wales Ltd	Scale: Noted Date: Jan '22 Drawn: FS/MG	Drawing Title: PLANNING DRAWINGS - 3P2B AFH Semi-Detached Bungalow - Floor Plans, Elevations & Section
Job Title: Proposed Development, Land North of Whitlow, Saundersfoot, SA69 9AE	R548 P-26	