

# Proposed Development, Land North of Whitlow, Saundersfoot, SA69 9AE

## "Planning Drawings" - 2P1B Semi-Detached Affordable Bungalow



Front Elevation 1:100



Left-Side Elevation 1:100



Rear Elevation 1:100



Right-Side Elevation 1:100

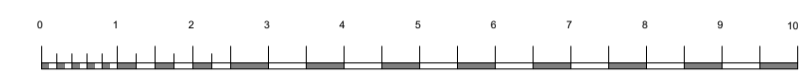

<b>Floor Areas:</b>
Total Gross Internal Area = 50.510m <sup>2</sup> (543.685sqft)

<b>Storage Areas:</b> (Storage areas highlighted in light green colour)
[Required Storage Space = 1.5m <sup>2</sup> ]
Total dwelling Storage Area = 1.78m <sup>2</sup>

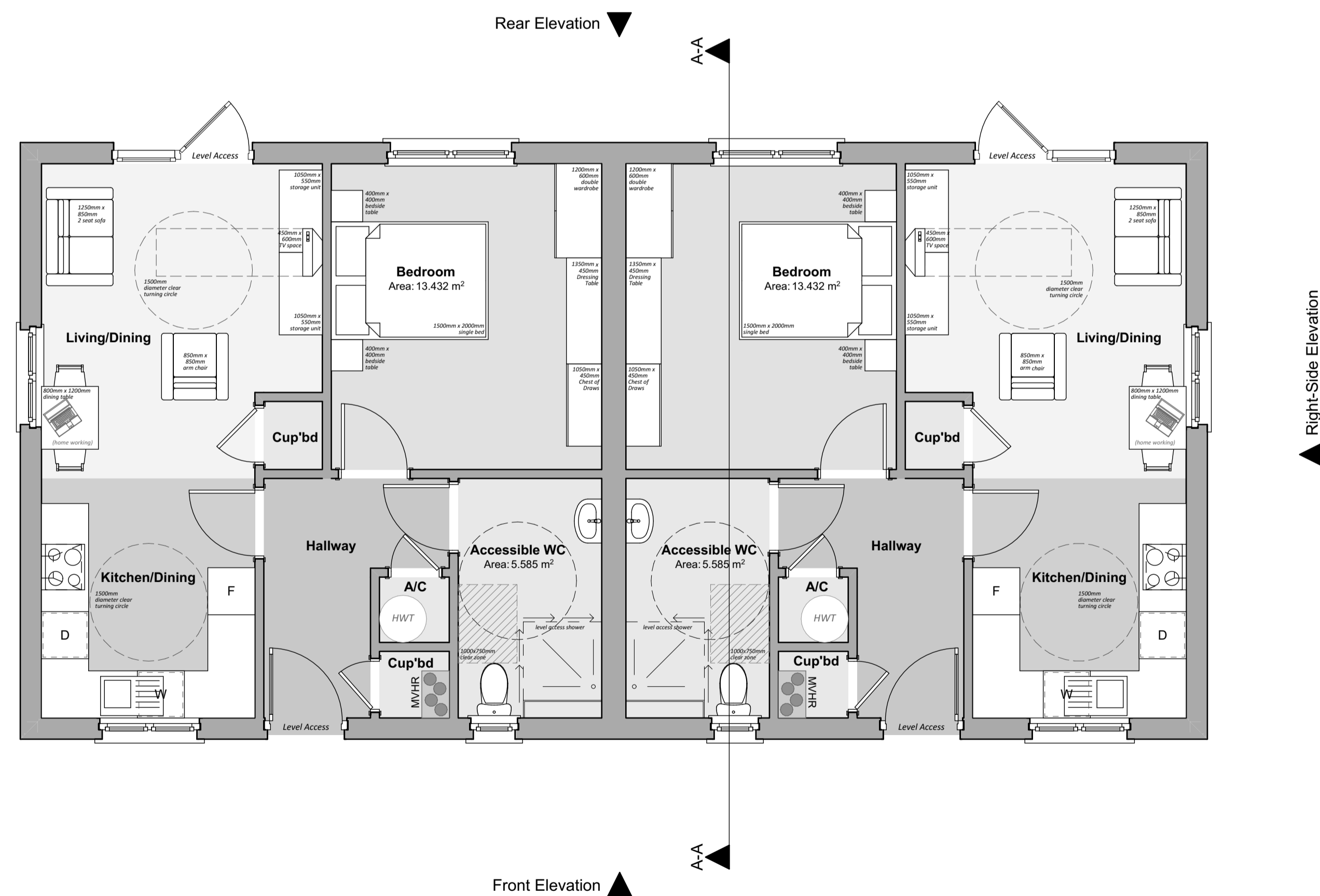

Ground Floor Plan 1:50

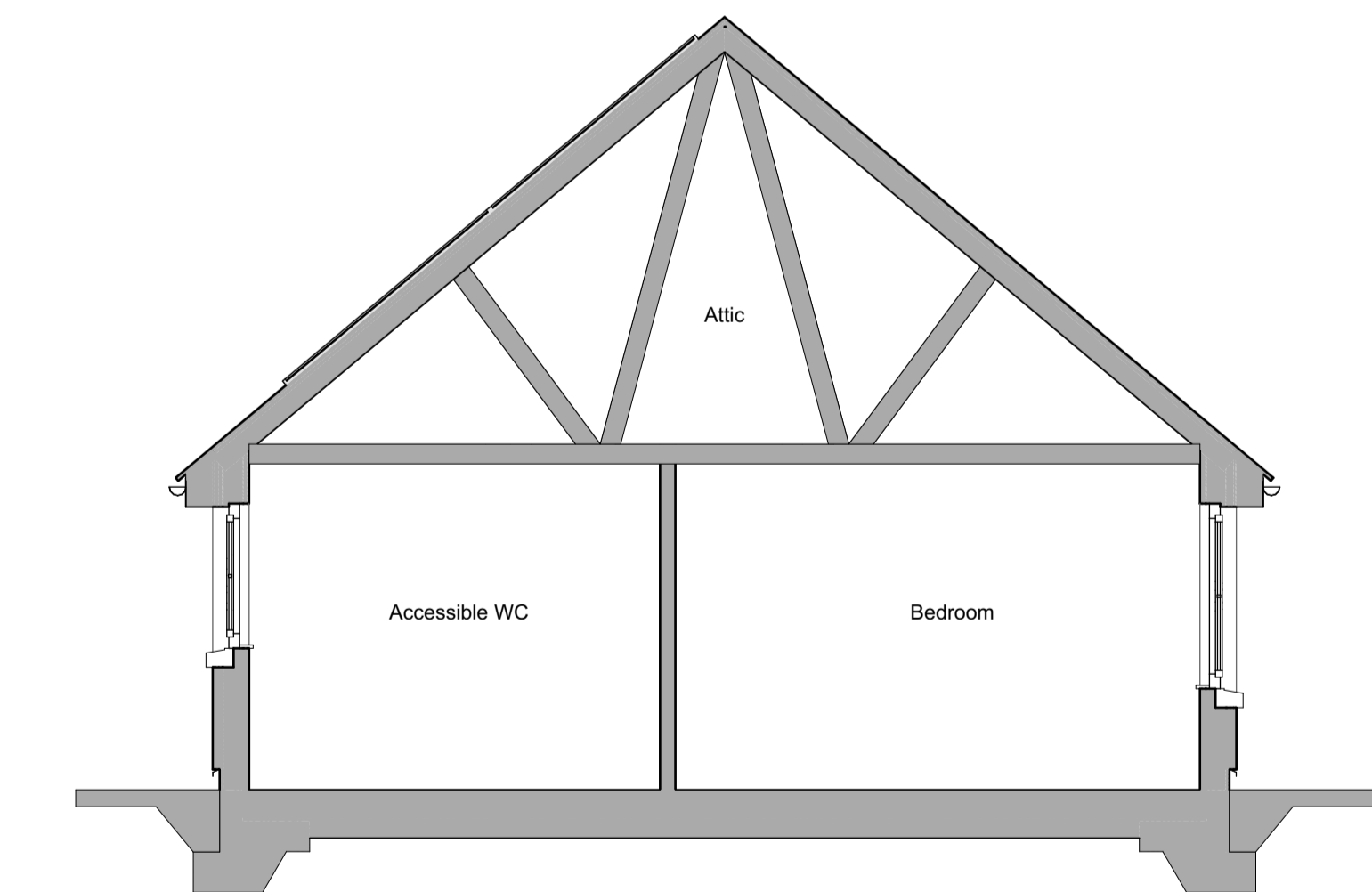
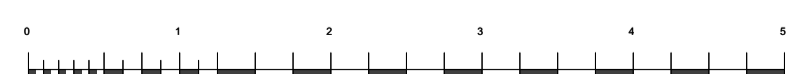

Building Section 1:50

Revision:	Date:	By:	Notes:

16 Main Street,  
Fishguard,  
Pembrokeshire,  
SA65 9JU  
01348 635004/06  
design@rlharchitectural.com  
www.rlharchitectural.com

Client: Morgan Construction Wales Ltd	Scale: Noted Date: Jan '22 Drawn: FS/MG	Drawing Title: PLANNING DRAWINGS - 2P1B AFH Semi-Detached Bungalow - Floor Plans, Elevations & Section
Job Title: Proposed Development, Land North of Whitlow, Saundersfoot, SA69 9AE	<b>R548 P-25</b>	