

Proposed Development, Land North of Whitlow, Saundersfoot, SA69 9AE

"Planning Drawings" - 2 Bedroom House

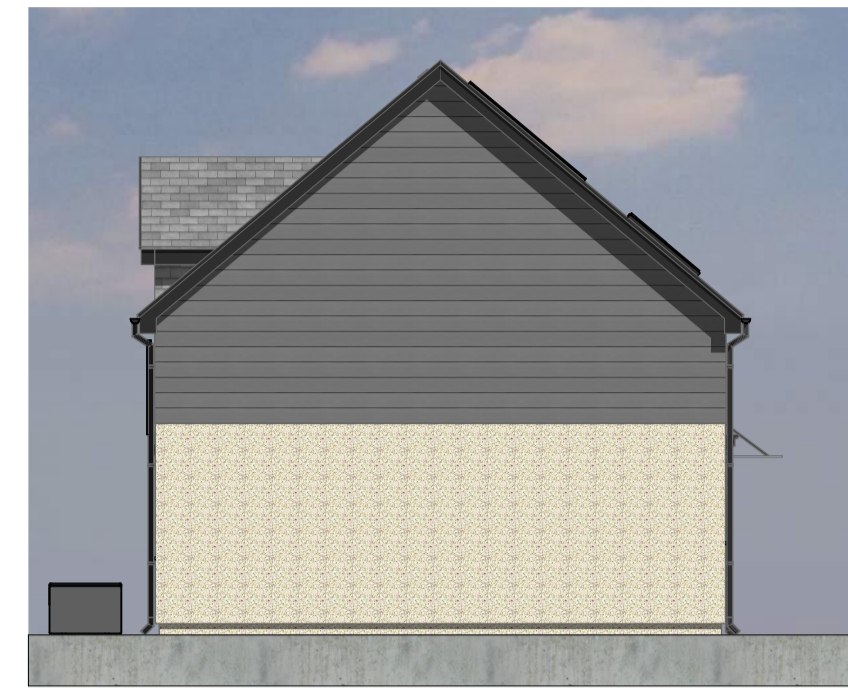

Front Elevation 1:100



Left-Side Elevation 1:100

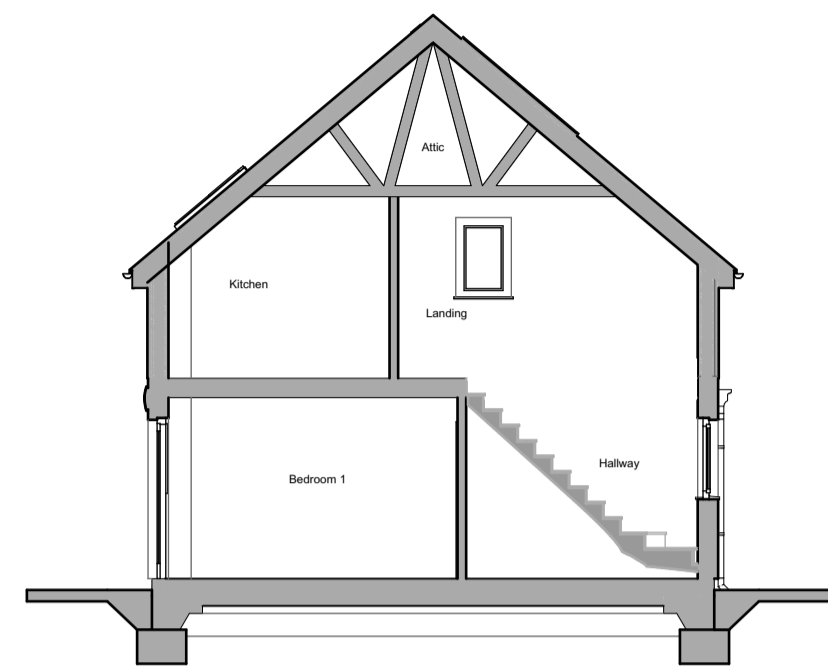

Building Section 1:100



Rear Elevation 1:100



Right-Side Elevation 1:100

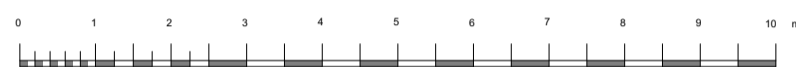

Floor Areas:

Total Gross Internal Ground Floor Area = 52.752m ² (567.817sqft)
Total Gross Internal First Floor Area = 45.046m ² (484.871sqft)
Total Gross Internal Area = 97.978m ² (1,054.626sqft)

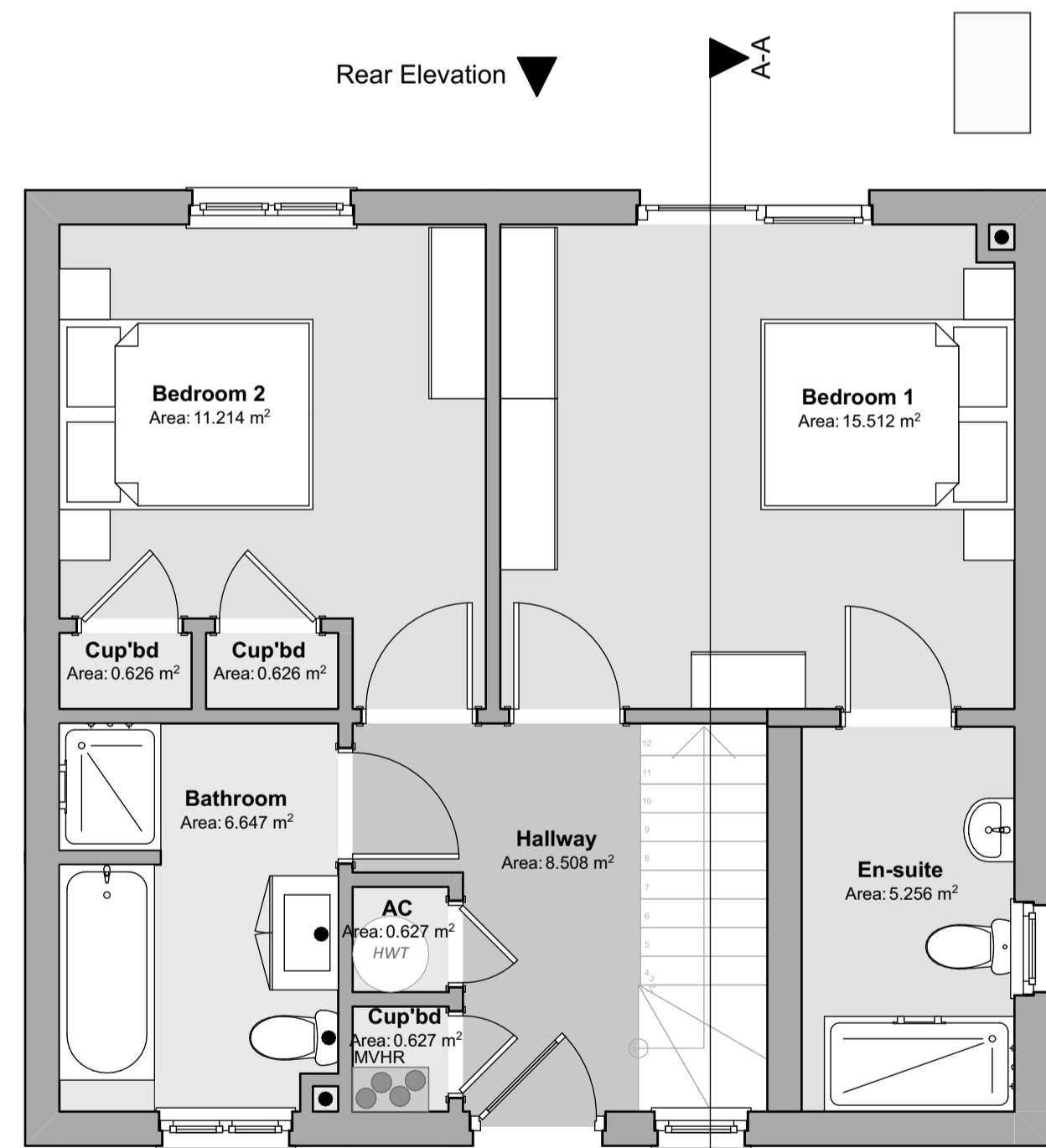

Ground Floor Plan 1:50

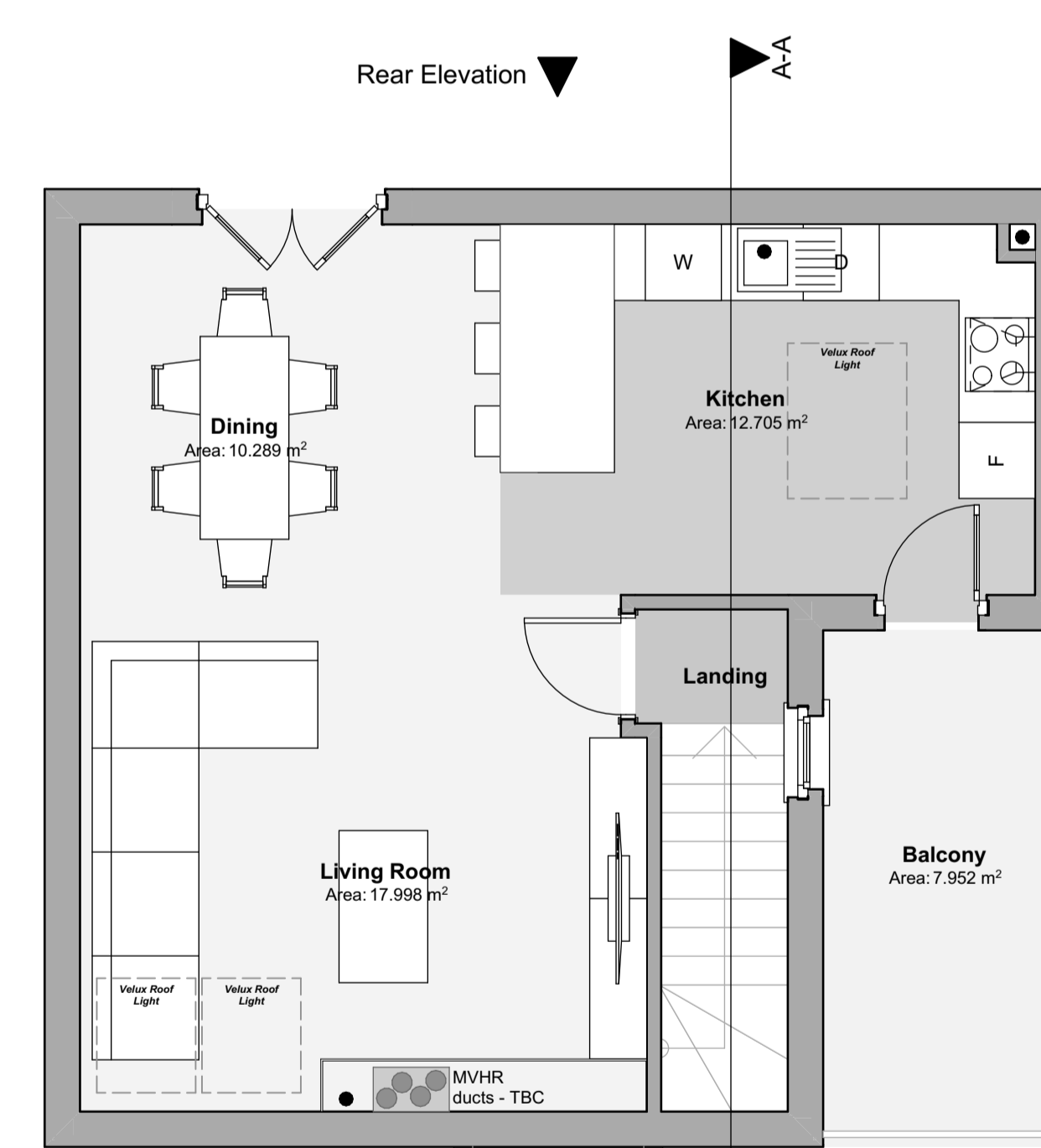

First Floor Plan 1:50

Revision:	Date:	By:	Notes:
REV A - Layout amended to accommodate site changes.	5 October 2022	SE	
REV B - General Updates	2nd Feb 2023	SE	

16 Main Street,
Fishguard,
Pembrokeshire,
SA65 9JU
01348 435004/06
design@rlharchitectural.com
www.rlharchitectural.com

Client:
Morgan Construction Wales Ltd

Scale: Noted
Date: Jan '22
Drawn: SE/RH

Job Title:
Proposed Development, Land North of
Whitlow, Saundersfoot, SA69 9AE

Drawing Title:
PLANNING DRAWINGS -
2 Bedroom Apartment -
Floor Plans, Elevations & Section

R548-P-09-B