

# Proposed Development, Land North of Whitlow, Saundersfoot, SA69 9AE

## "Planning Drawings" - 1 & 2 Bedroom Apartment (Block of 4)

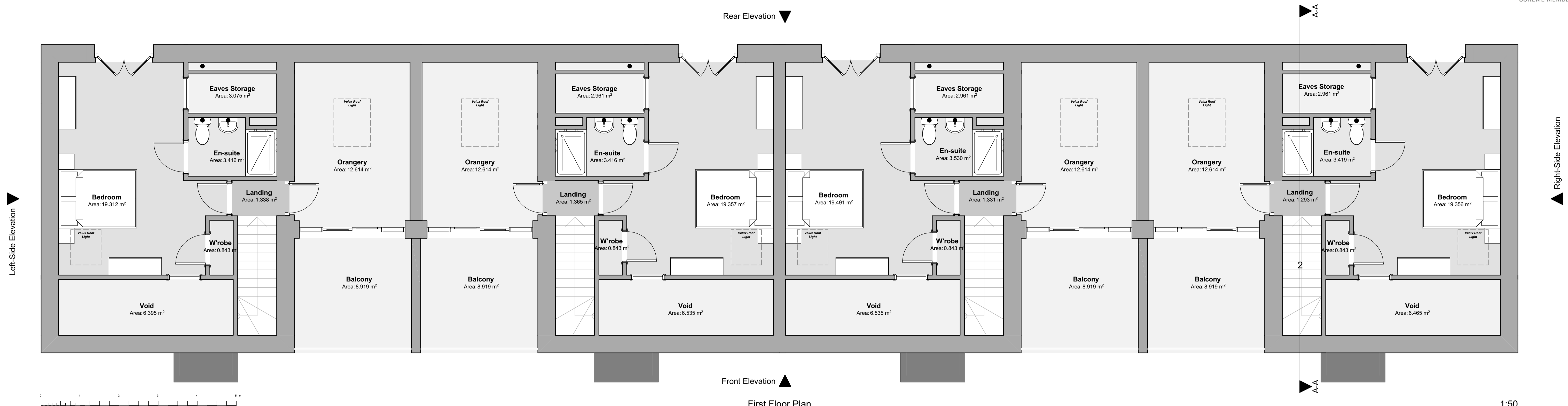

First Floor Plan

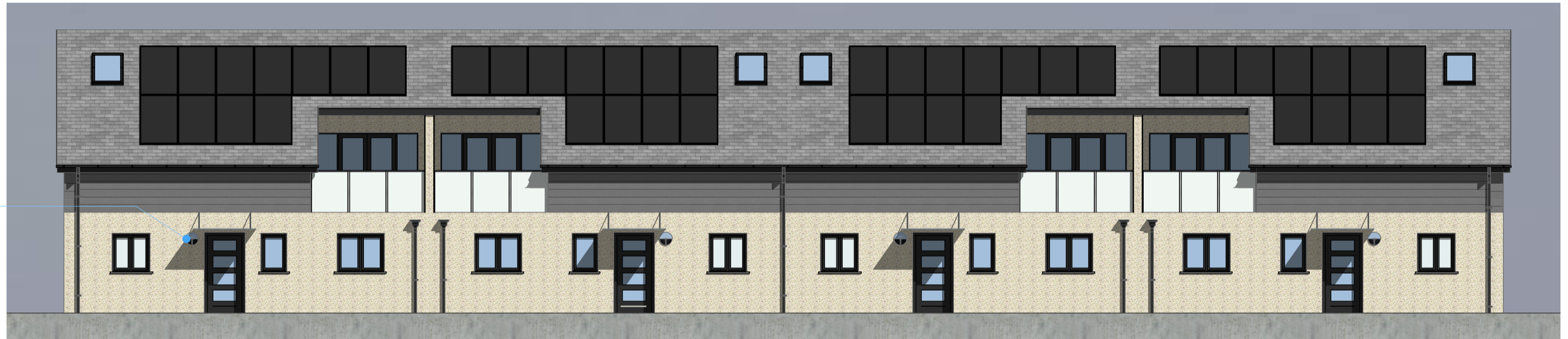

Front Elevation

1:100

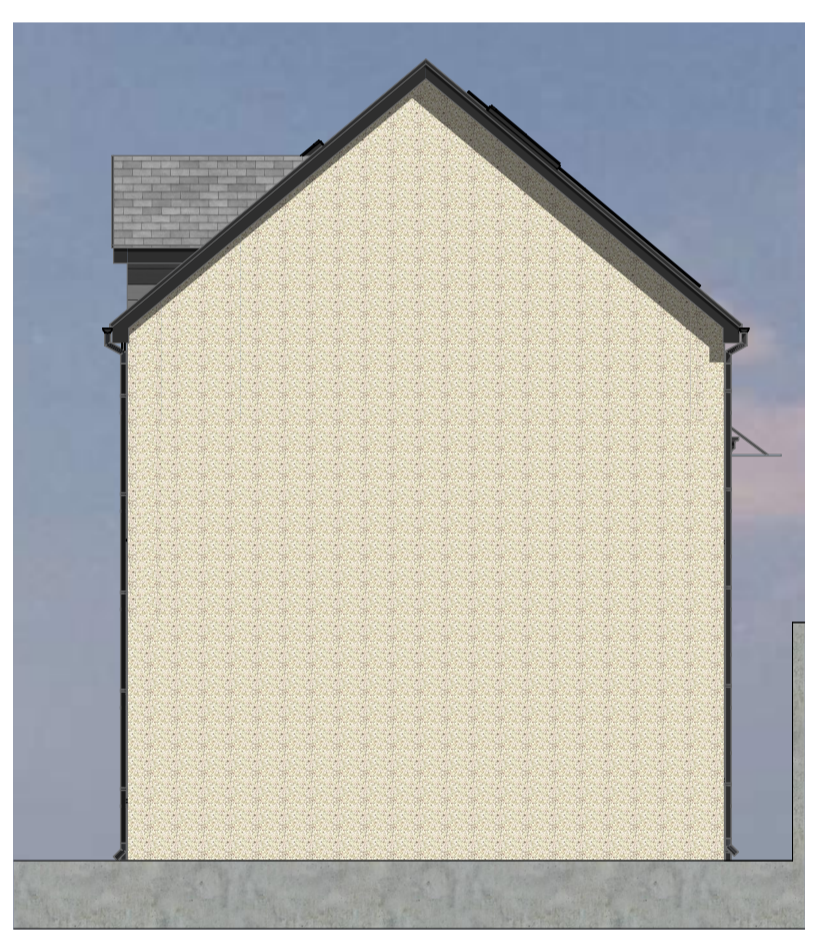

Left-Side Elevation

1:100

**Floor Areas: 1 Bed Apartment**  
 Total Gross Internal Lower Floor Area = 49.000m<sup>2</sup> (527.432sqft)  
 Total Gross Internal Area = 49.000m<sup>2</sup> (527.432sqft)

**Floor Areas: 2 Bed Apartment**  
 Total Gross Internal Ground Floor Area = 63.000m<sup>2</sup> (678.126sqft)  
 Total Gross Internal First Floor Area = 52.968m<sup>2</sup> (570.142sqft)  
 Total Gross Internal Area = 115.968m<sup>2</sup> (1,248.268sqft)



Rear Elevation

1:100

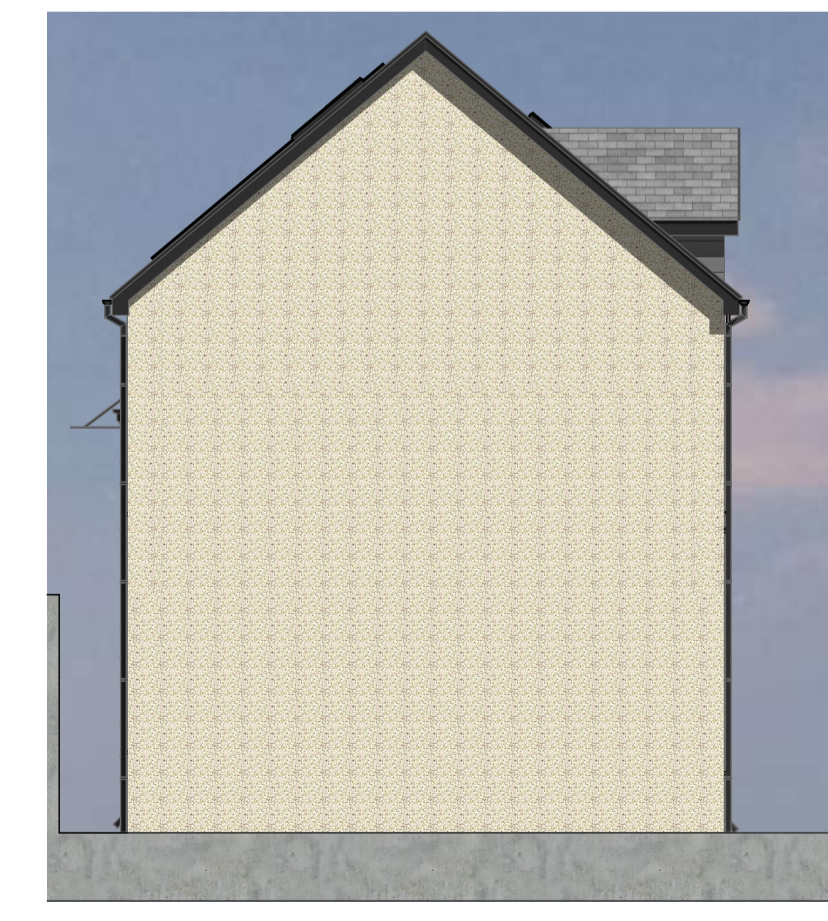

Right-Side Elevation

1:100

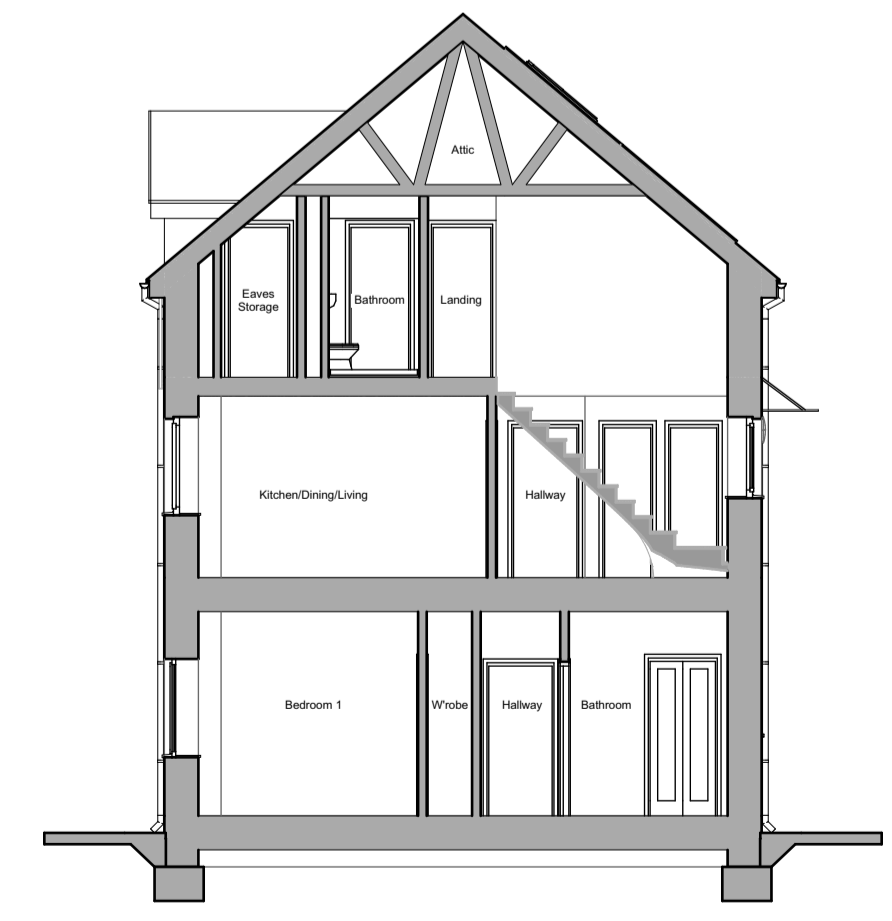

Building Section

1:100

Revision:	Date:	By:	Notes:
REV A - Minor layout changes	29 November 2022	SE	
REV B - General Updates	2nd Feb 2023	SE	

16 Main Street, Fishguard, Pembrokeshire, SA65 9JU  
 01348 635004/06  
 design@rlharchitectural.com  
 www.rlharchitectural.com

Client: Morgan Construction Wales Ltd  
 Scale: Noted  
 Date: Jan '22  
 Drawn: SE/RH

Job Title: Proposed Development, Land North of Whitlow, Saundersfoot, SA69 9AE

Drawing Title: PLANNING DRAWINGS - 1 & 2 Bedroom Apartments (Block of 4) - Floor Plans, Elevations & Section - Sheet 2 of 2

**R548-P-11-B**