

Residential Development @ Caegar, Llanelli

Plots 3,4,5,6,7,8 inc.

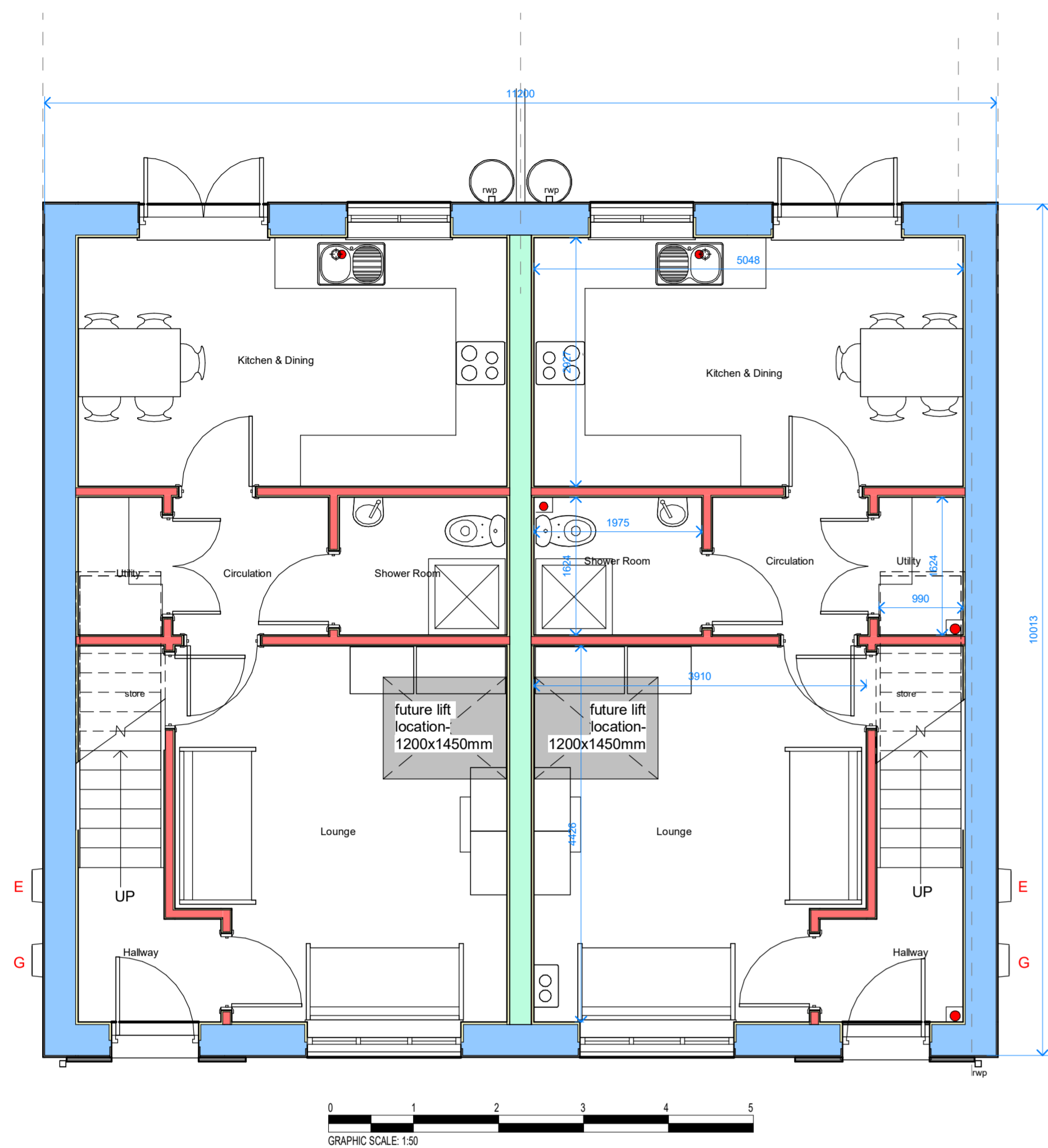

1 Ground Floor Plan  
1 : 50



7 {3D}

Internal Area per unit inc. of walls / partitions  
94.00 sq m

Schedule of Materials  
Roofing - concrete roofing tiles with contrasting ridges  
Walls - self finished render with composite cladding board detailing / brick plinths  
Windows - White Upvc  
Doors - Coloured Composite  
Rainwater Goods - Black Upvc  
Fascias and Soffits - White Upvc

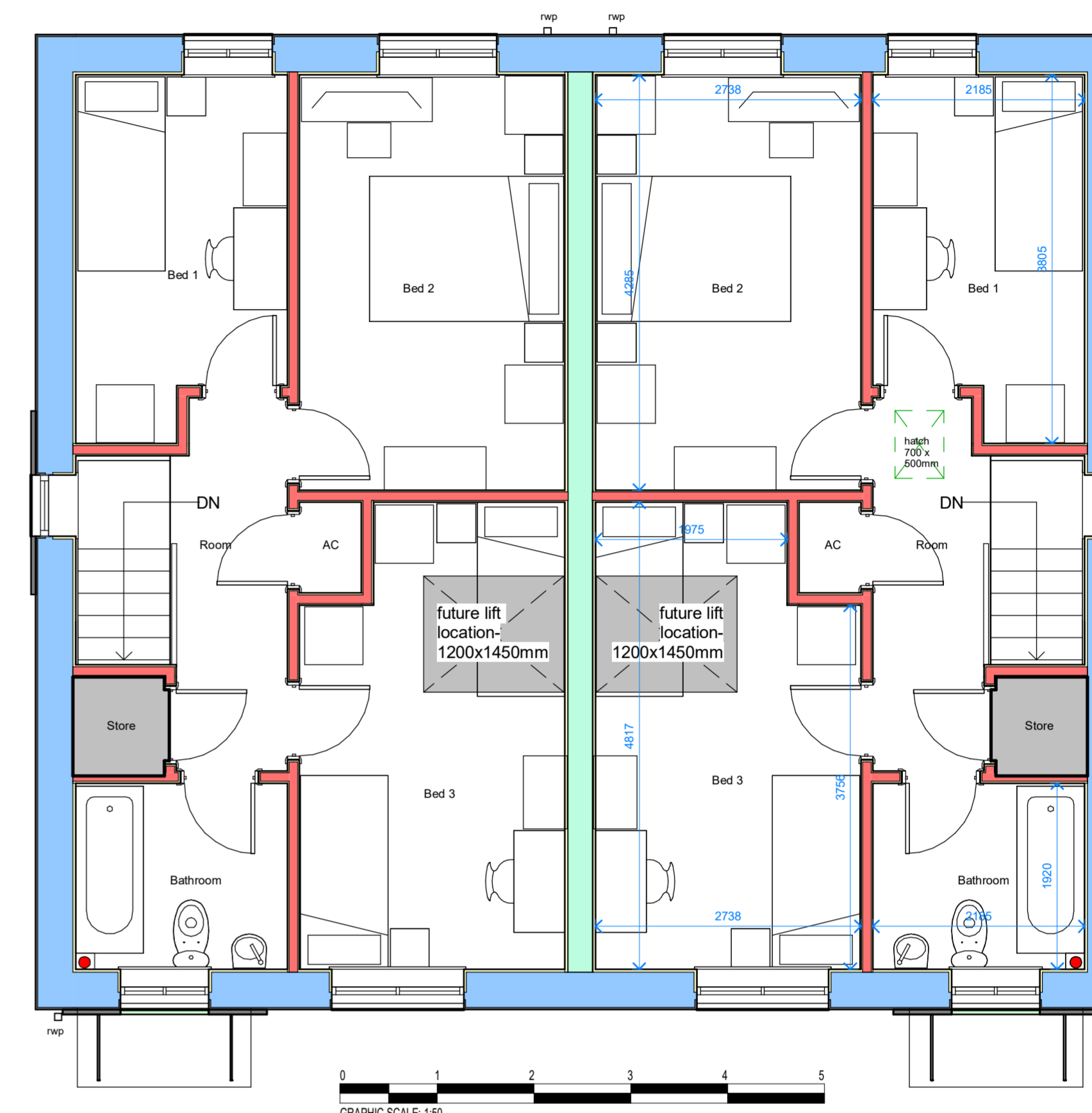

2 First Floor Plan  
1 : 50



3 Front Elevation  
1 : 100

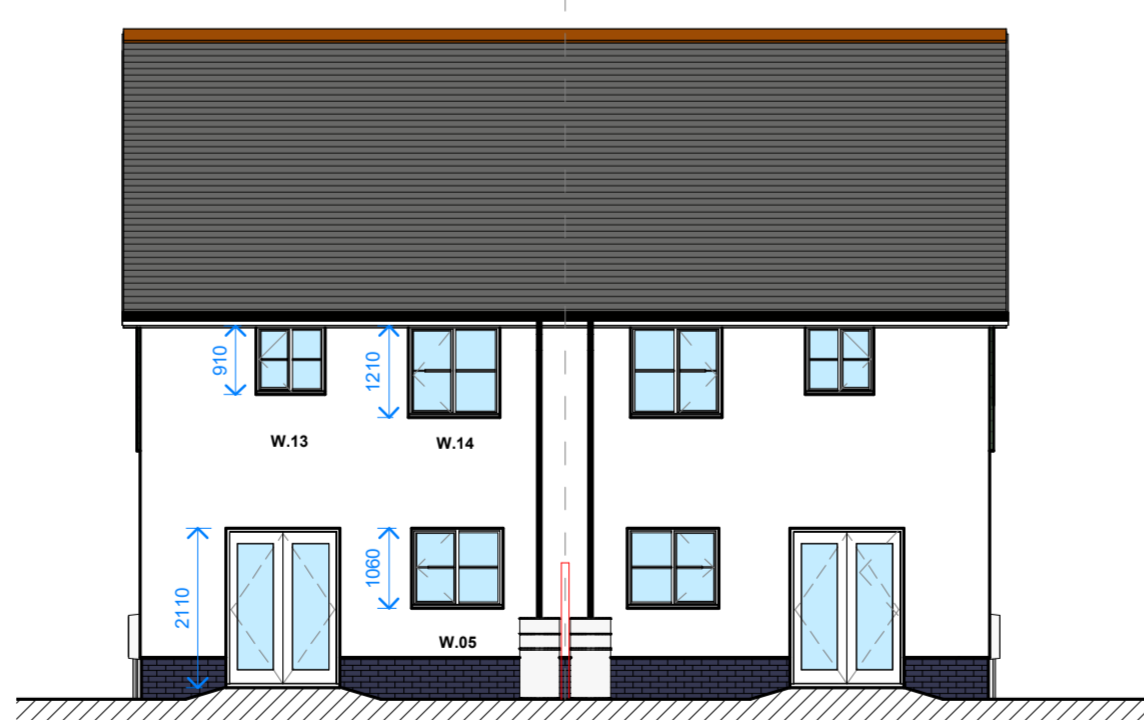

4 Rear Elevation  
1 : 100

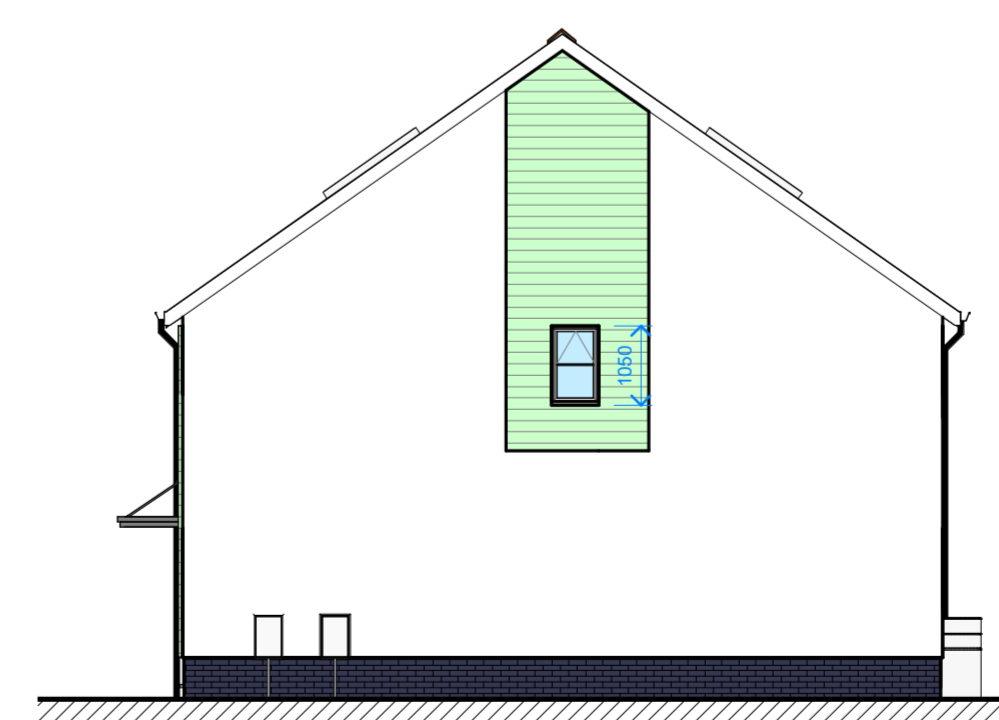

5 Side Elevation A  
1 : 100



6 Side Elevation B  
1 : 100



<p>Only use figured dimensions. Any discrepancies must be reported to Lewis Partnership Limited. The copyright of this drawing remains the property of Lewis Partnership Limited. Lewis Partnership Limited, registered in Wales, reg no. 3913005</p>	<p>13 Park Crescent LLANELLI Carmarthenshire SA15 3AE 01554 777998 enquiries@lewispartnership.co.uk WWW.lewispartnership.co.uk</p>	<p>RIBA Chartered Practice RIBA no. 279554</p>	Rev	Amendments	Date	Ckd By	<p>Project PROPOSED RESIDENTIAL DEVELOPMENT Location : CAERGAR, LLANELLI Client : TAD BUILDERS LTD</p>	<p>Title PROPOSED LAYOUT - 5P3B DWELLING</p>	Date Drawn	By
			Rev	Amendments	Date	Ckd By			0720	pjl
			<p>Project Number 1985 Drawing Number 07 Rev. Scale As indicated Status PLANNING</p>				<p>Date Checked 07/08/20 By gp</p>			